

LAUSD Schools
Participated in event: 215
Participated in Clinic: 129

Los Angeles Kings

October 12, 2018



Total Care & Education Provided	\$42,844
Dental & Preventative:	\$ 33,169
Oral Health Education:	\$ 9,675

Average Dental Care & Oral Health Education per patient \$302



Created by: Jenni Ferguson RDH, Clinical Director

STUDENT DATA

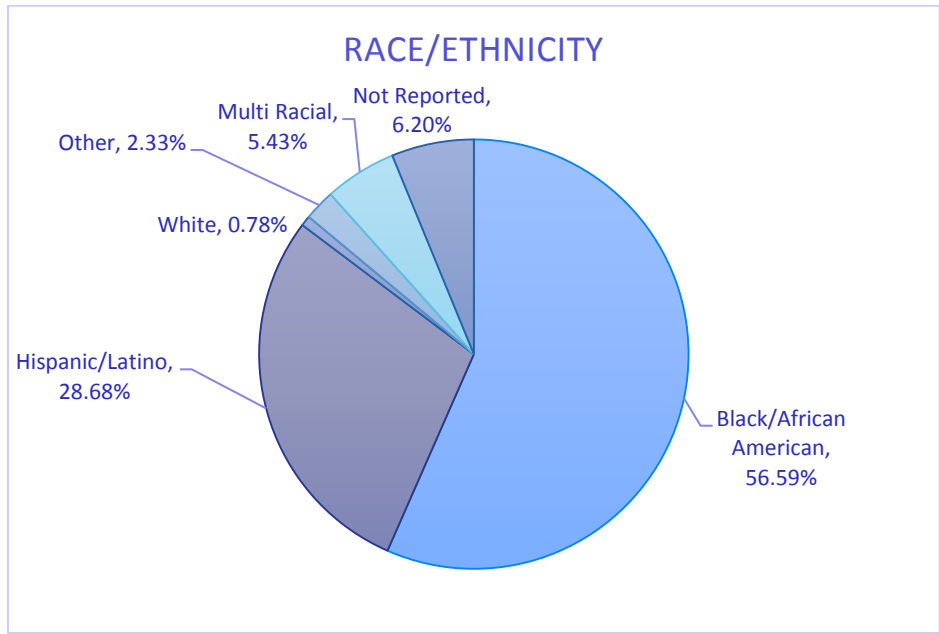
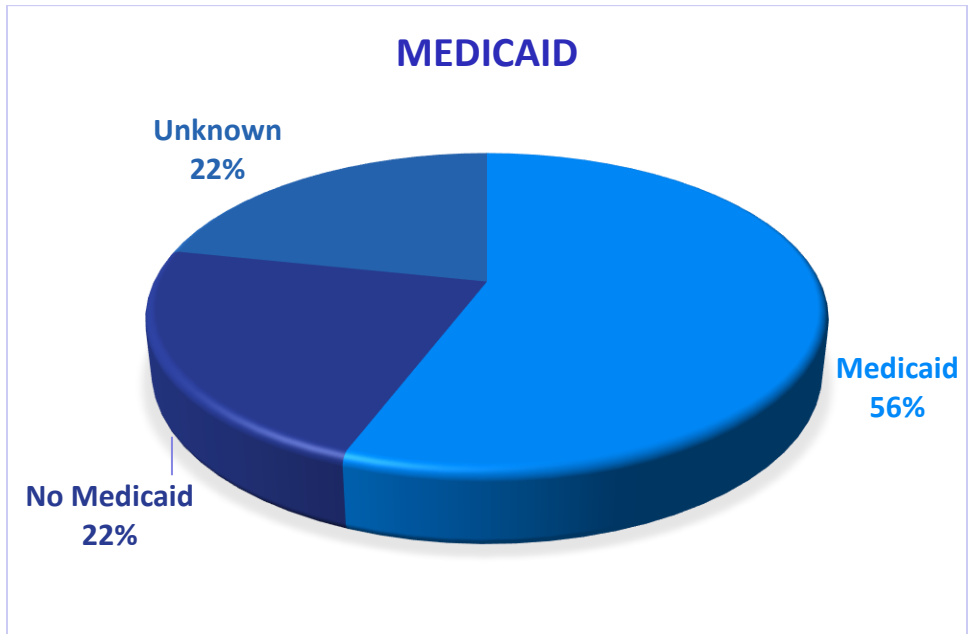

STUDENT DATA

10 patients reporting pain prior to the clinic

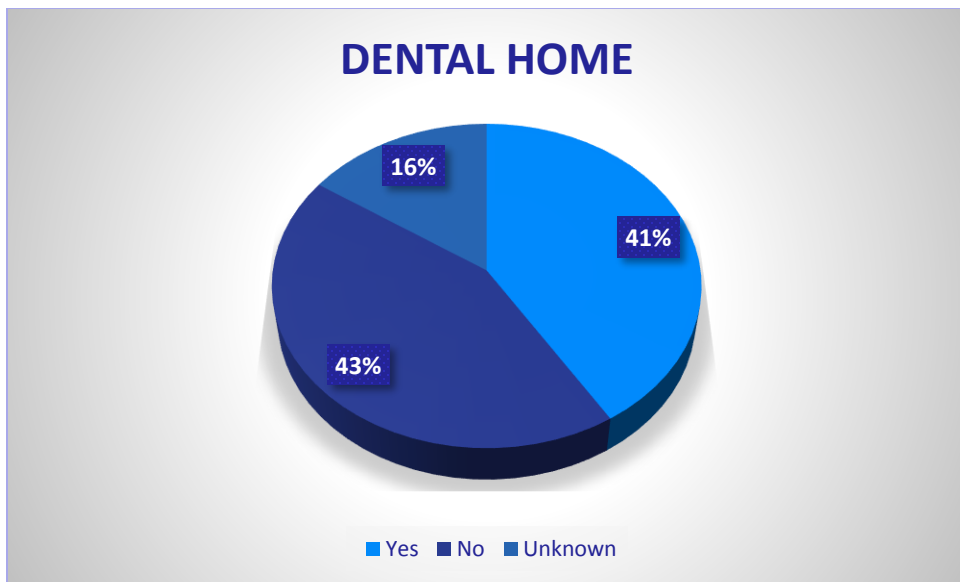

56 report no current dental home

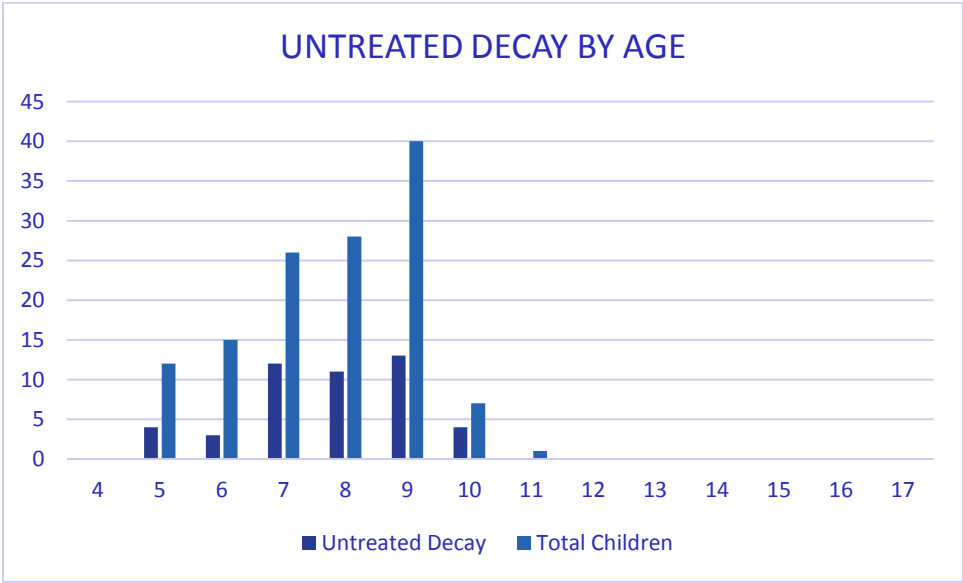
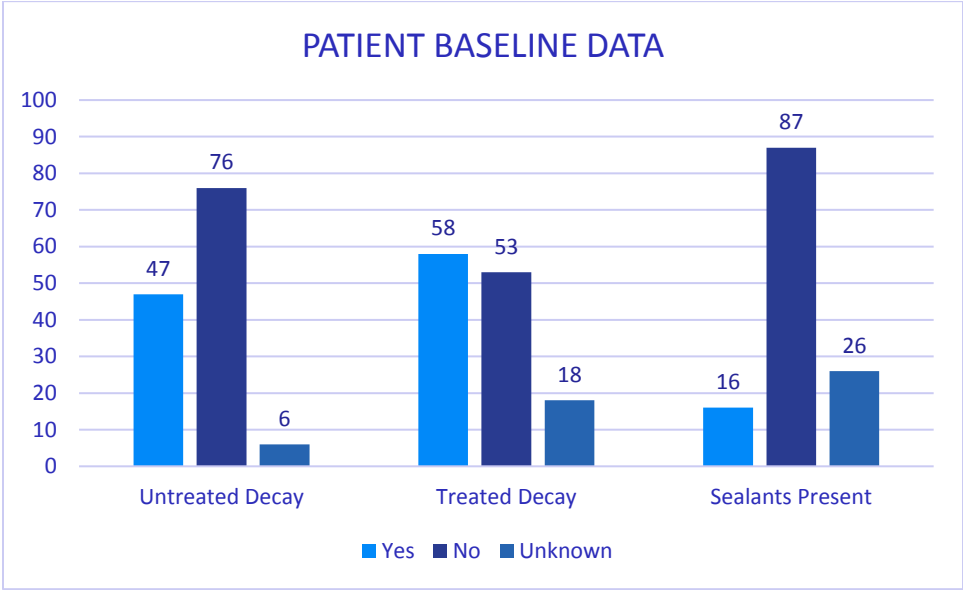

VOLUNTEERS

80%

of the volunteers that signed up through our website attended the event.

Dentists	5/6
Dental Assistants	6/11
Hygienists	1/5
Dental Students	1/1
Dental Hygiene Student	4/4
General Volunteers	24/29
Walk Ins	4
Total Volunteers at Event	45



SERVICES

66%

of the diagnosed sealants were completed

Screenings	129
X-Rays	80
Cleanings	105
Fluoride Varnish	94
Sealants	31
Silver Diamine F12	23
Fillings	11
Crowns	0
Pulpotomies/RCT	0
Extractions	4

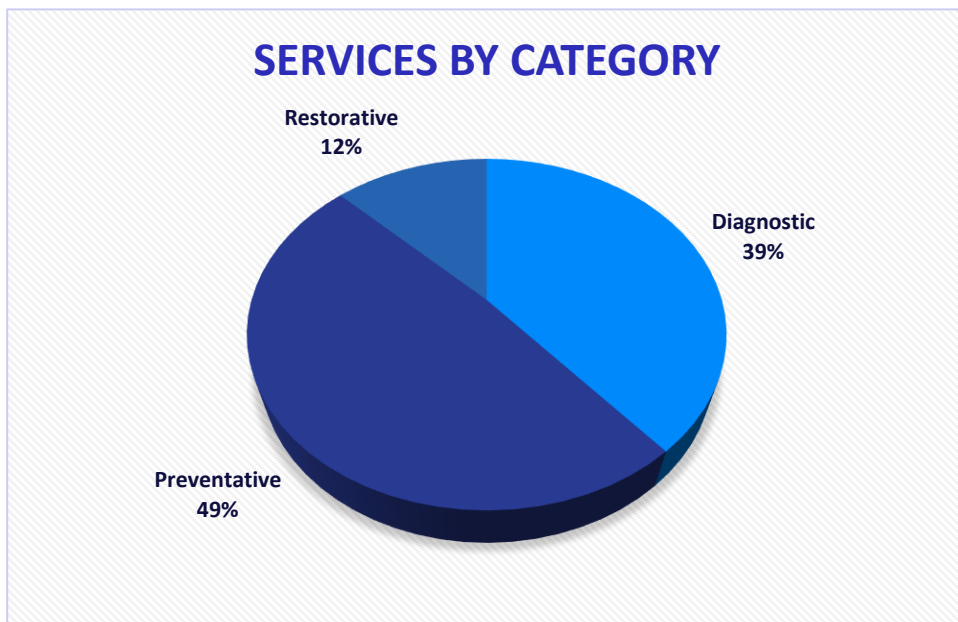

CONSENT & STATIONS

Positive Consent for Services

Preventative & Diagnostic	121	94%
Restorative	60	47%
Silver Diamine Fluoride	64	50%
Extract Primary Teeth	42	33%
Extract Permanent Teeth	28	22%



Completed Station Visits

STATION	DIAGNOSED	COMPLETED	PERCENT COMPLETED
#2 X-ray	35	30	86%
#3 Restorative & SDF	25	22	88%
#4 Sealants/Sonic Scaler	28	9	32%
#5 Polish/light scale	122	107	88%

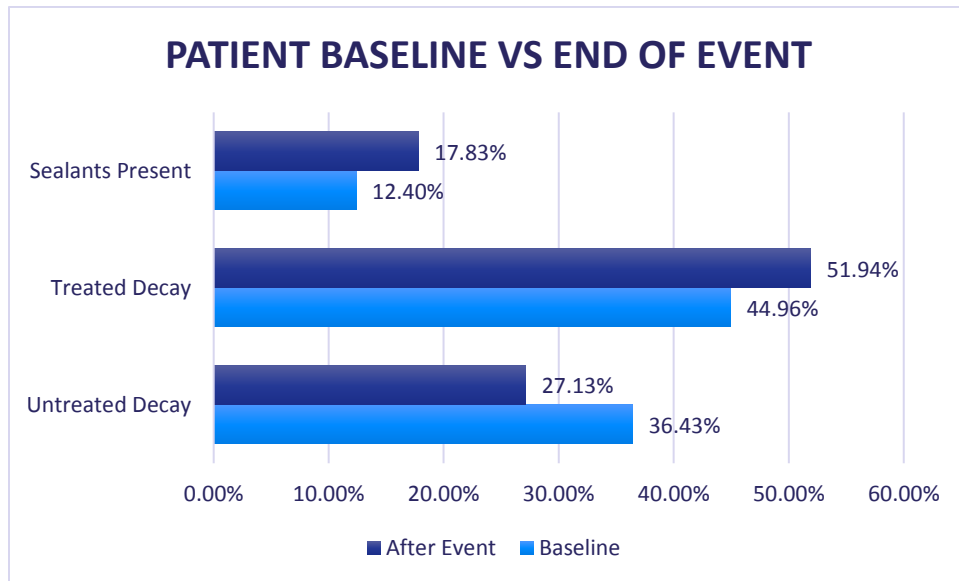

35 patients had additional treatment needs

20 of these patients had no consent for restorative treatment