

# Area High Schools & Homeless Shelters

East High School, Horizonte High School, Olympus High School, and West High School

Participants in Event: 96

## Utah Jazz March 19, 2018



<b>Total Care &amp; Education Provided</b>	<b>\$ 55,071</b>
Dental & Preventative:	\$ 50,751
Oral Health Education:	\$ 4,320
Average Dental Care per patient	\$573.656
(Includes Education)	



Created by: Jenni Ferguson RDH, Clinical Director

# STUDENT DATA

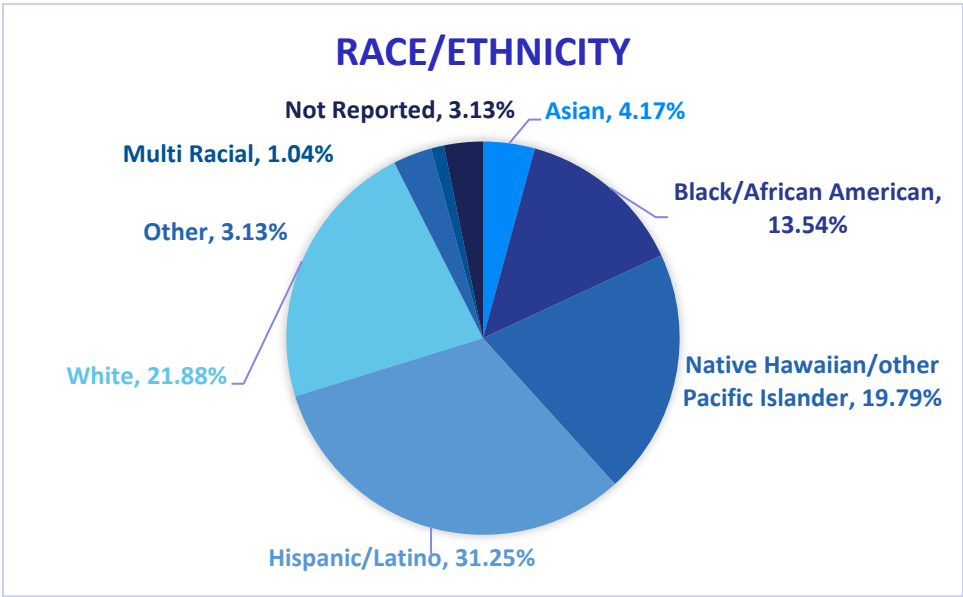
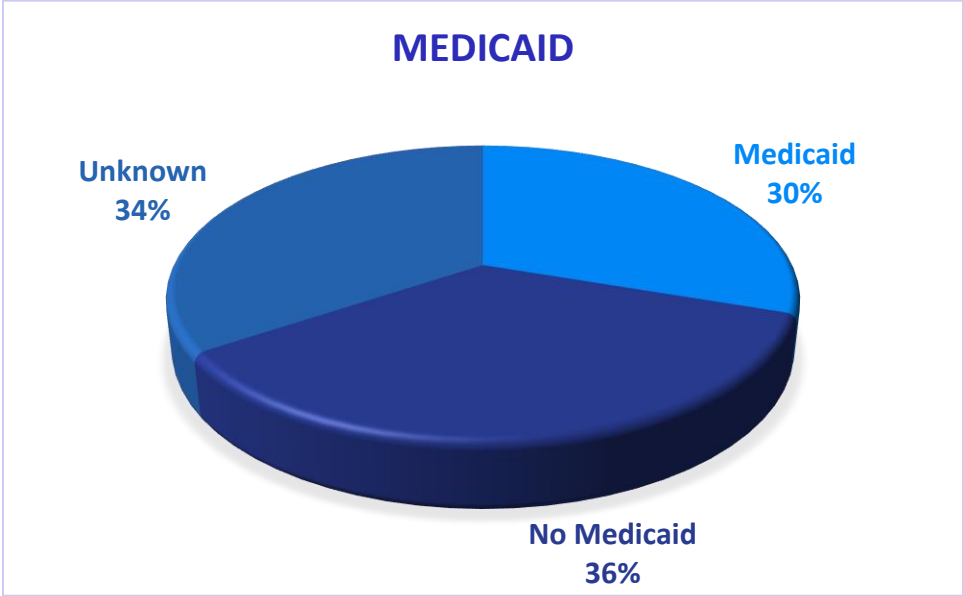

# STUDENT DATA

**4** patients reporting pain prior to the clinic

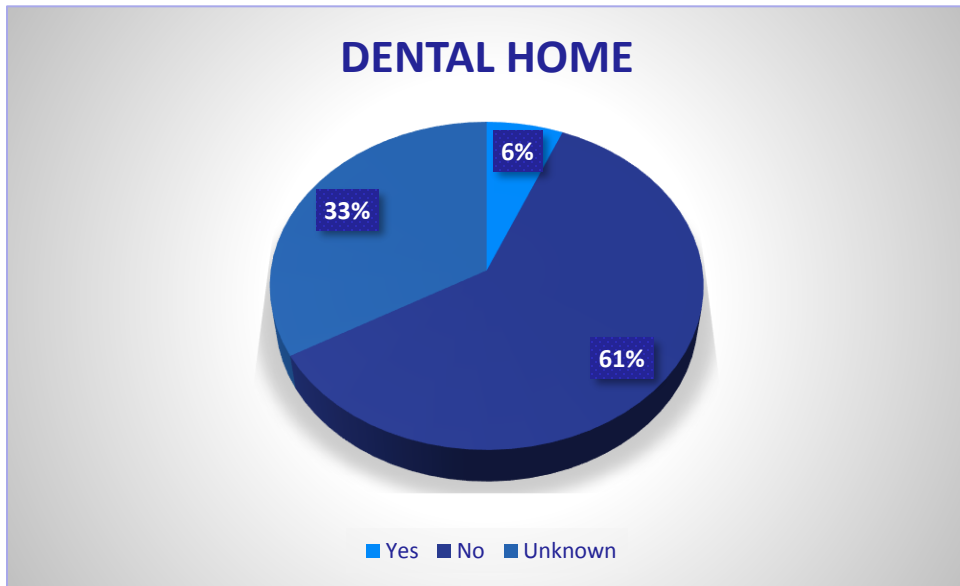

**58** report no current dental home

# STUDENT DATA

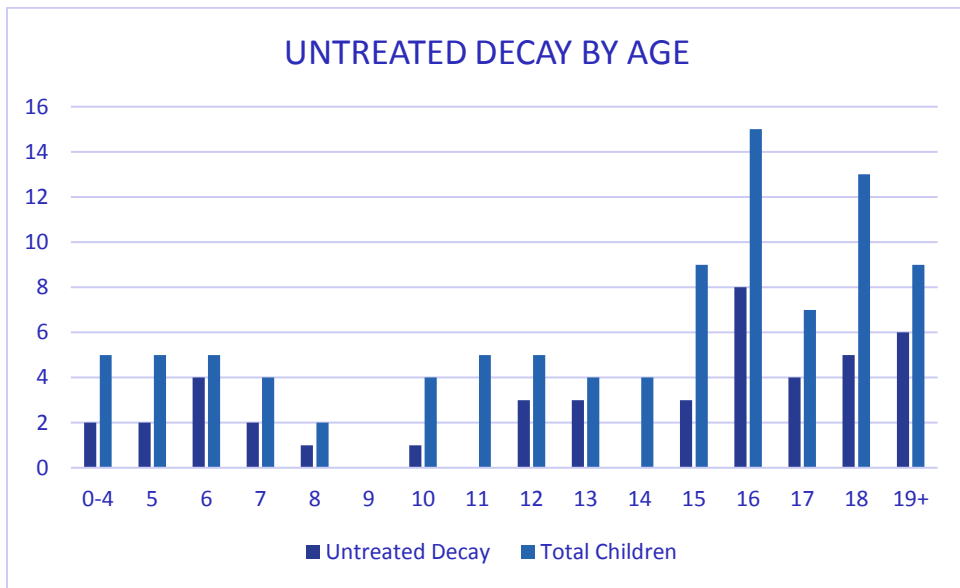
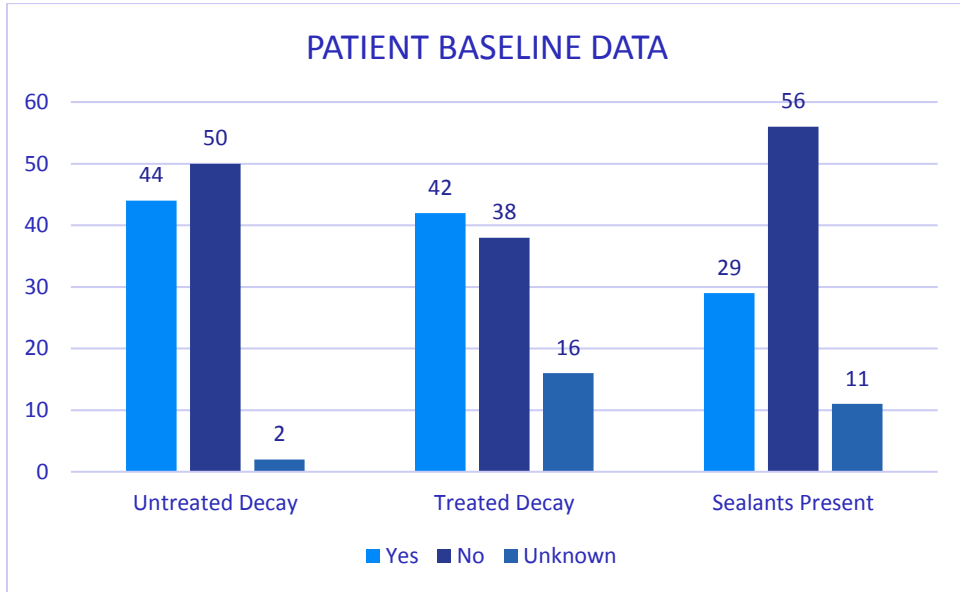

Created by: Jenni Ferguson RDH, Clinical Director

# VOLUNTEERS

# 89%

of the volunteers that signed up through our website attended the event.

Dentists	12
Dental Assistants	17
Hygienists	5
Dental Students	22
General Volunteers	65
Total Volunteers at Event	121



# SERVICES

# 89%

of the diagnosed sealants were completed

Screenings	95
X-Rays	144
Cleanings	83
Fluoride Varnish	81
Sealants	124
Silver Diamine F12	10
Fillings	78
Crowns	3
Pulpotomies/RCT	4
Extractions	11

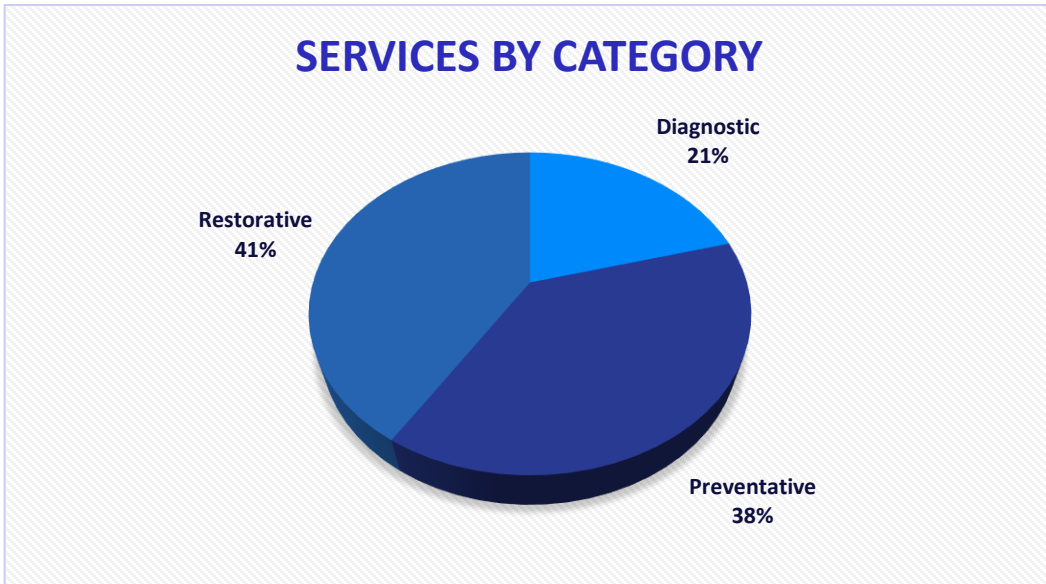

# CONSENT & STATIONS

## Positive Consent for Services

Preventative & Diagnostic	95	99%
Restorative	81	84%
Silver Diamine Fluoride	90	94%
Extract Primary Teeth	65	68%
Extract Permanent Teeth	61	64%

\*Of the 15 patients that said no for restorative, 60% (9) said yes to SDF.



## Completed Station Visits

STATION	DIAGNOSED	COMPLETED	PERCENT COMPLETED
#2 X-ray	49	46	94%
#3 Restorative & SDF	44	38	86%
#4 Sealants/Sonic Scaler	40	32	80%
#5 Polish/light scale	93	84	90%

# 80

 patients had start/finish time recorded

- 1hr 5 minutes was the average time spent in the clinic

Less than 29 min	9
30 min – 59 min	29
1hr- 1hr 29 min	26
1hr 30 min- 1hr 59 min	9
2hrs +	7

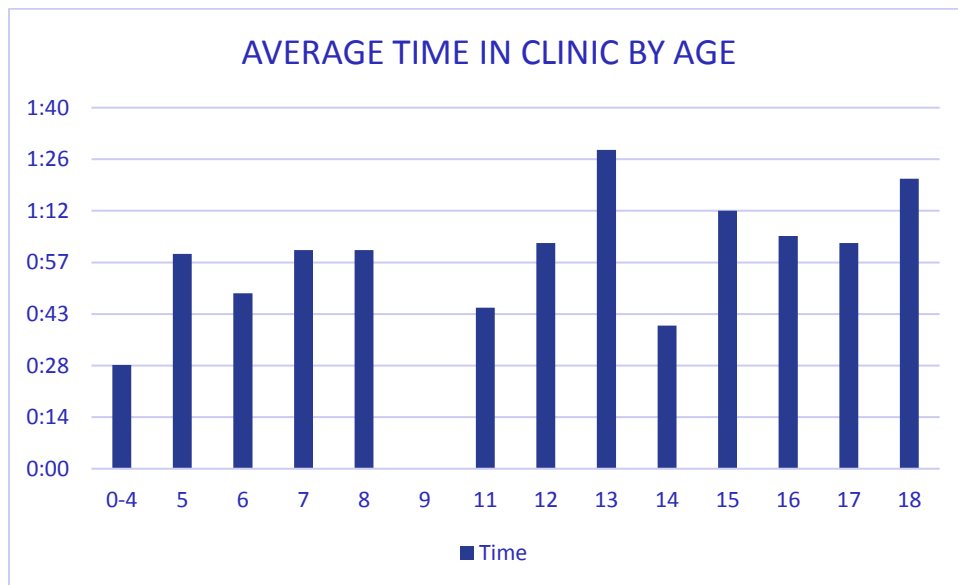

Created by: Jenni Ferguson RDH, Clinical Director



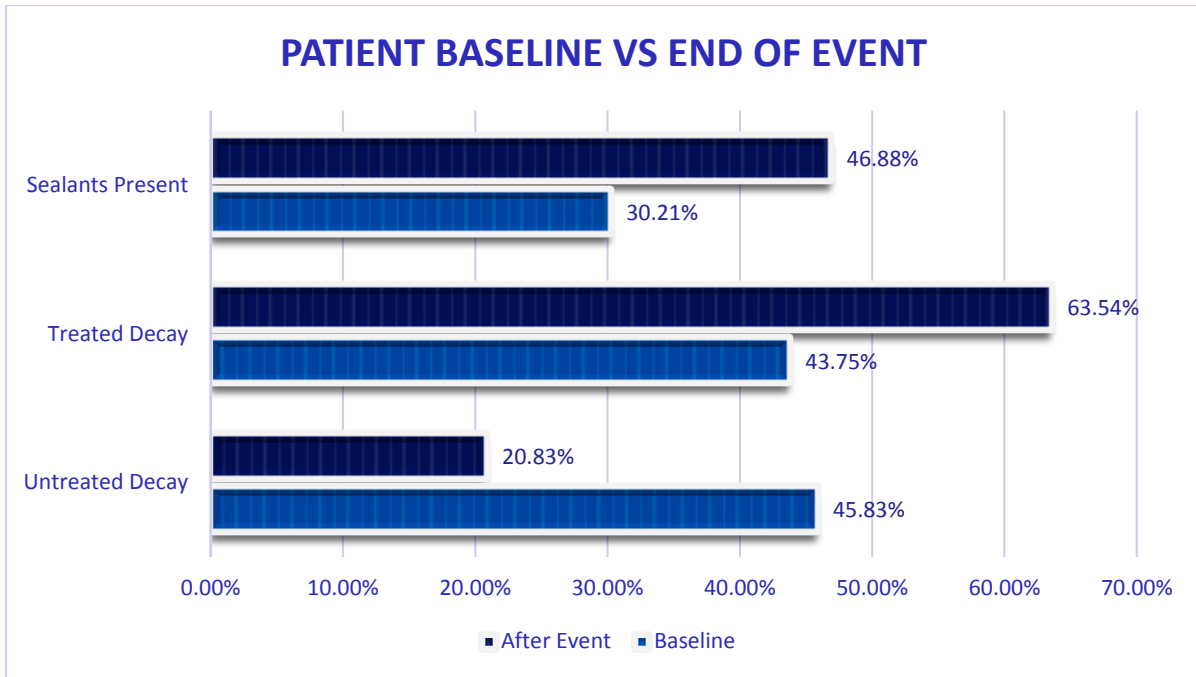

# 20

patients had additional treatment needs