

Ignite Achievement Academy

Enrolled: 570

FRL: 100%

Global Preparatory Academy at Riverside 44

Enrolled: 625

FRL: 70%

Participants in Event: 133

Indiana Pacers April 12, 2018



Total Care & Education Provided	\$ 54,856
Dental & Preventative:	\$ 48,871
Oral Health Education:	\$ 5,985
Average Dental Care per patient	\$ 412.45
(Includes Education)	



Created by: Jenni Ferguson RDH, Clinical Director

STUDENT DATA

MEDICAID

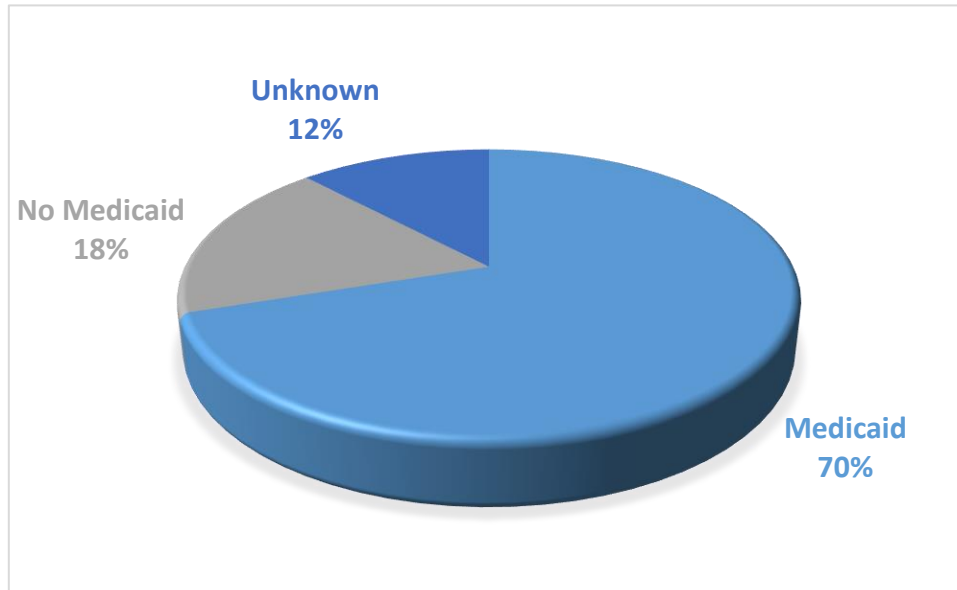

RACE & ETHNICITY

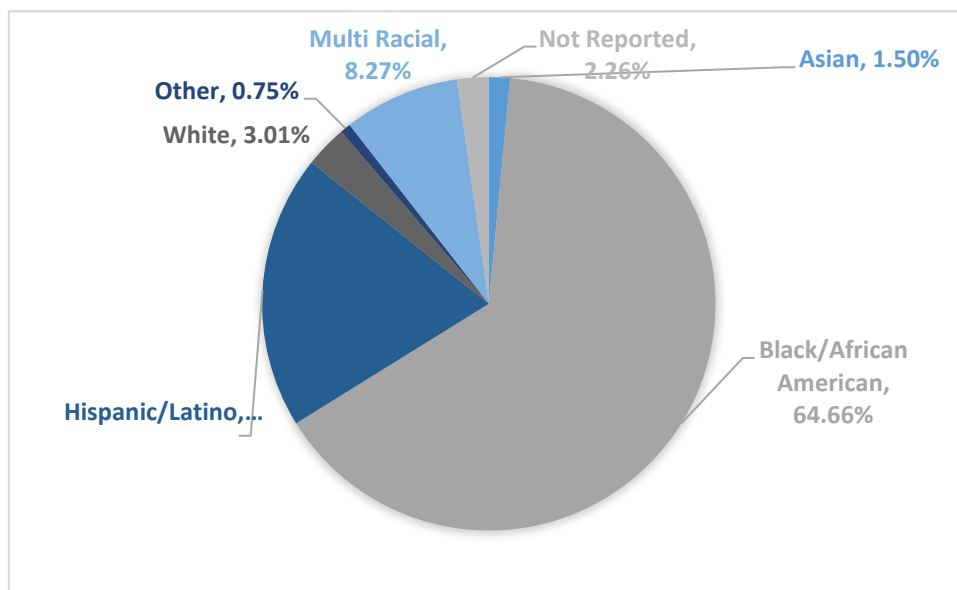

STUDENT DATA

8 patients reporting pain prior to the clinic

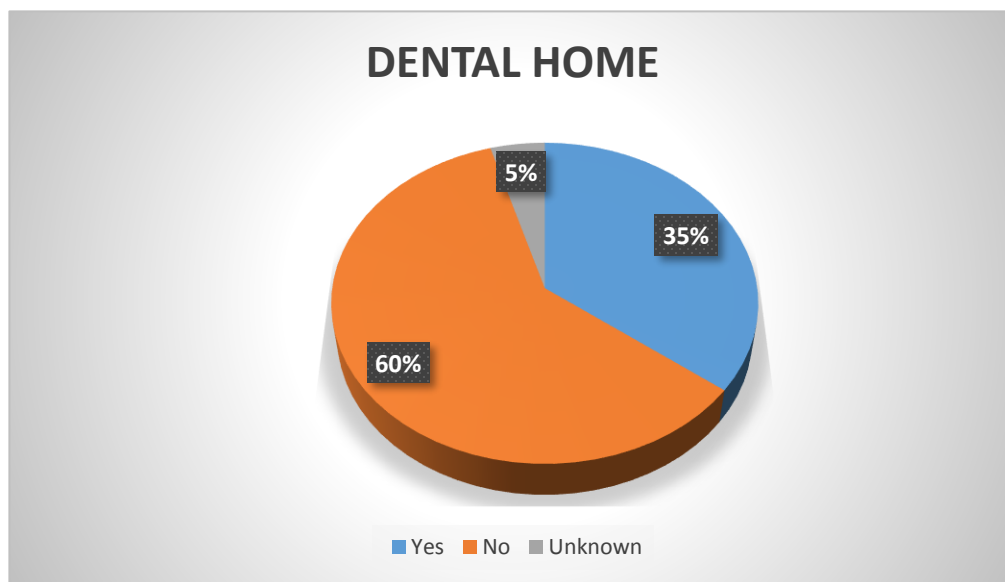

80 report no current dental home

STUDENT DATA

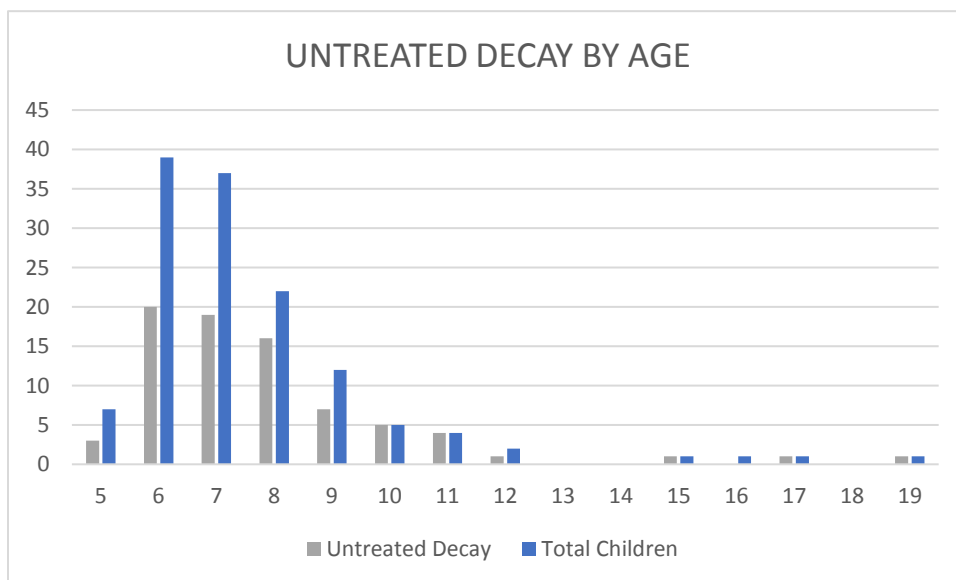
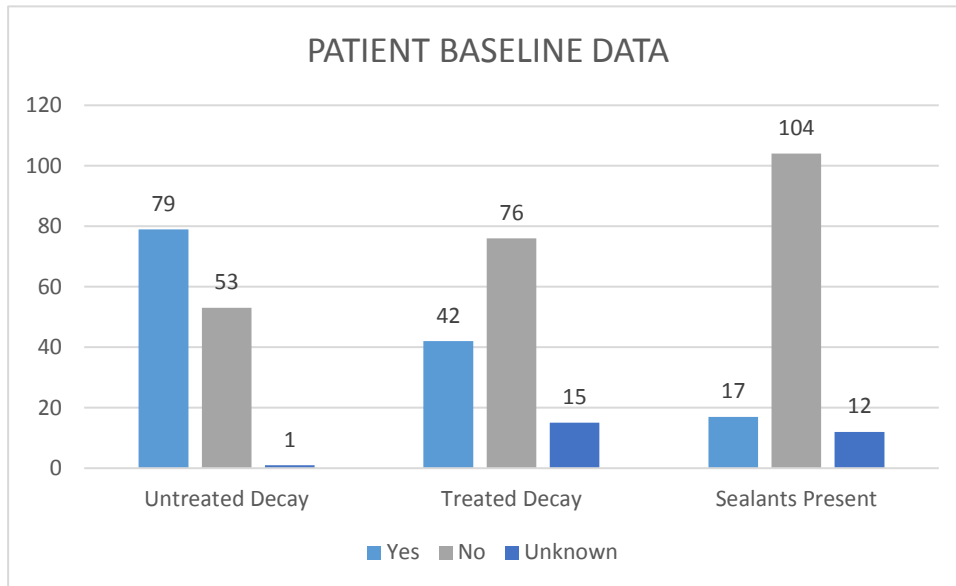

VOLUNTEERS

88%

of the volunteers that signed up through our website attended the event

Dentists	7
Dental Assistants	13
Hygienists	16
Dental Students	4
Dental Assistant Students	26
General Volunteers	30
Total Volunteers at Event	96



SERVICES

53%

of the diagnosed sealants
were completed

Screenings	133
X-Rays	267
Cleanings	103
Fluoride Varnish	94
Sealants	170
Silver Diamine F12	56
Fillings	28
Crowns	0
Pulpotomies/RCT	0
Extractions	11

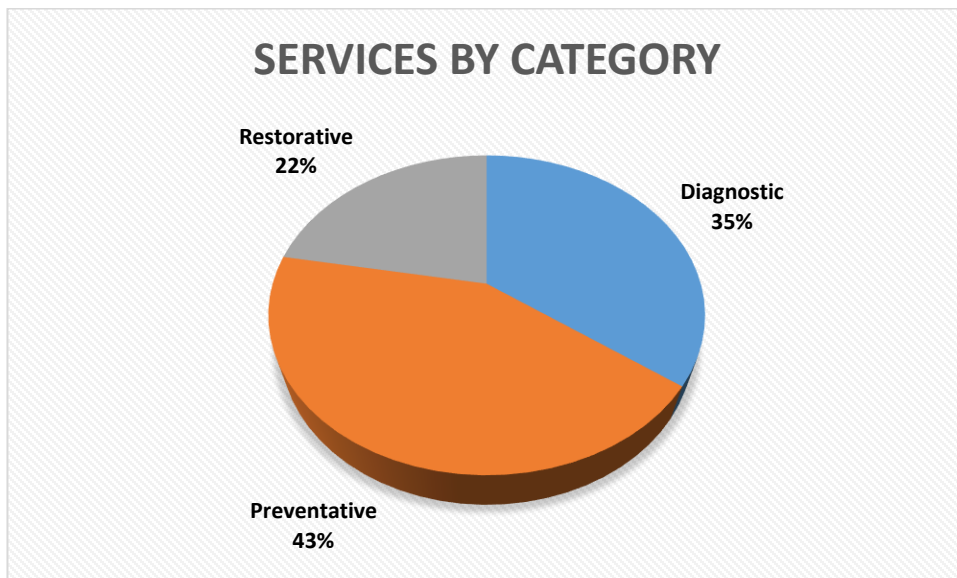

CONSENT & STATIONS

Positive Consent for Services

Preventative & Diagnostic	131	99%
Restorative	105	79%
Silver Diamine Fluoride	120	94%
Extract Primary Teeth	92	69%
Extract Permanent Teeth	73	55%



Completed Station Visits

STATION	DIAGNOSED	COMPLETED	PERCENT COMPLETED
#2 X-ray	126	123	98%
#3 Restorative & SDF.	76	43	57%
#4 Sealants/Sonic Scaler	90	54	60%
#5 Polish/light scale	128	103	80%

TIME STATS

97 patients had start/finish time recorded

□ 1hr 34 minutes average time spent in the clinic

Less than 29 min	1
30 min – 59 min	16
1hr – 1hr 29 min	16
1hr 30 min – 1 hr 59 min	43
2 hrs +	21

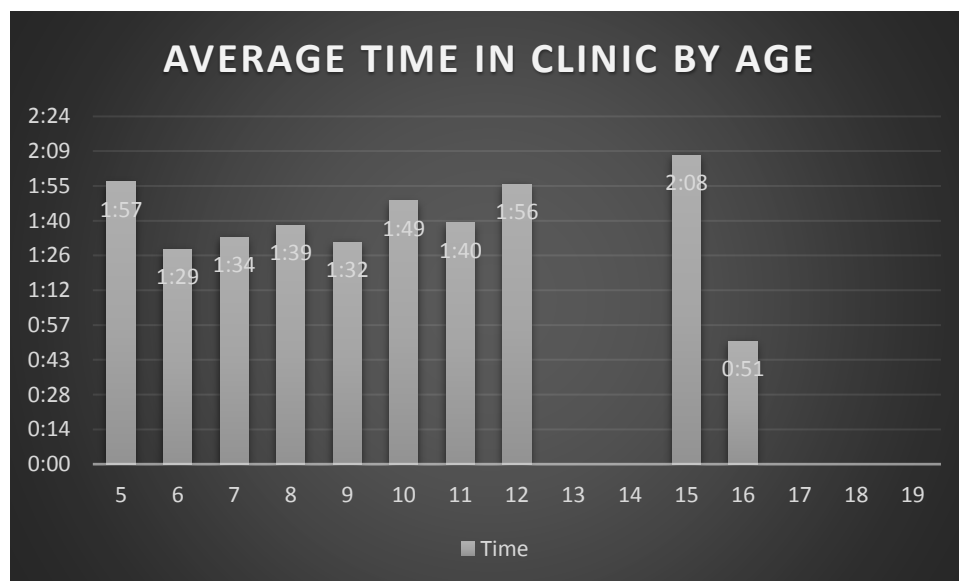

PROGRAM IMPACT

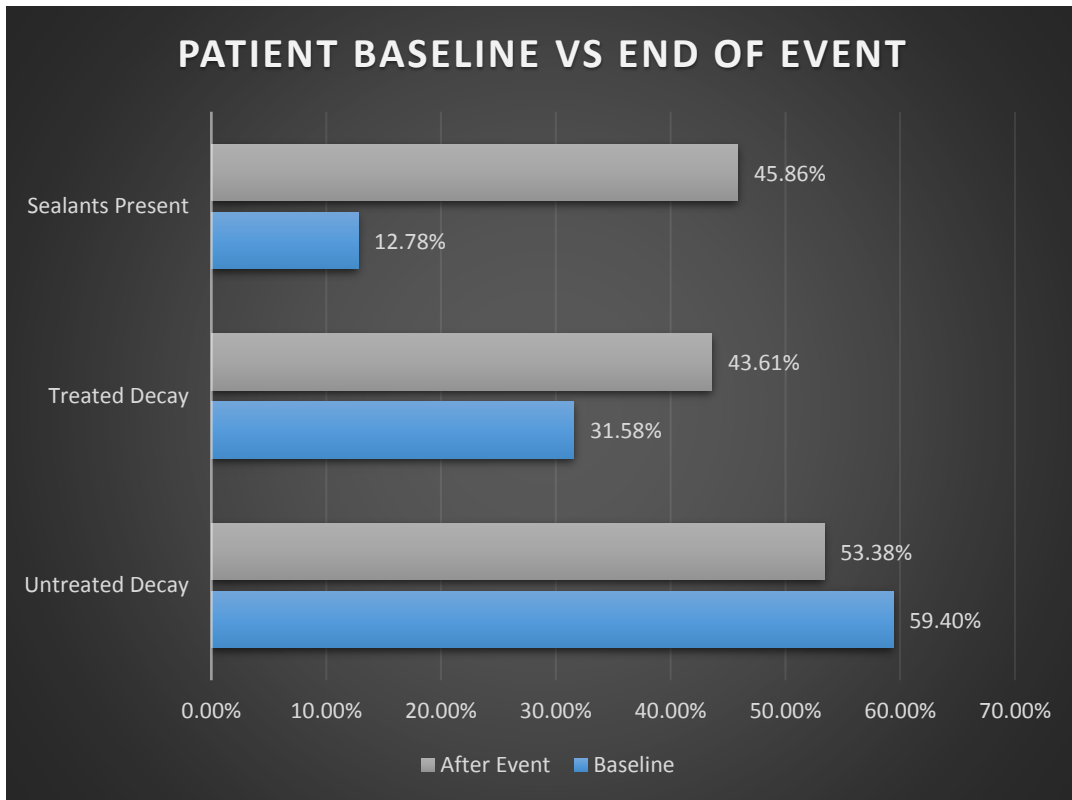

71 patients had additional treatment needs