

Participated in Event: 84  
Received Dental Care: 84  
Lead Dentist: Dr. Xavier Gutierrez

# Fresno State November 10, 2018



|  |                 |
|--|-----------------|
| <b>Total Care &amp; Education Provided</b> | <b>\$50,099</b> |
| Dental & Preventative:                     | \$46,319        |
| Oral Health Education:                     | \$ 3,780        |

Average Dental Care & Oral Health Education per patient \$596



Created by: Jenni Ferguson RDH, Clinical Director

# STUDENT DATA

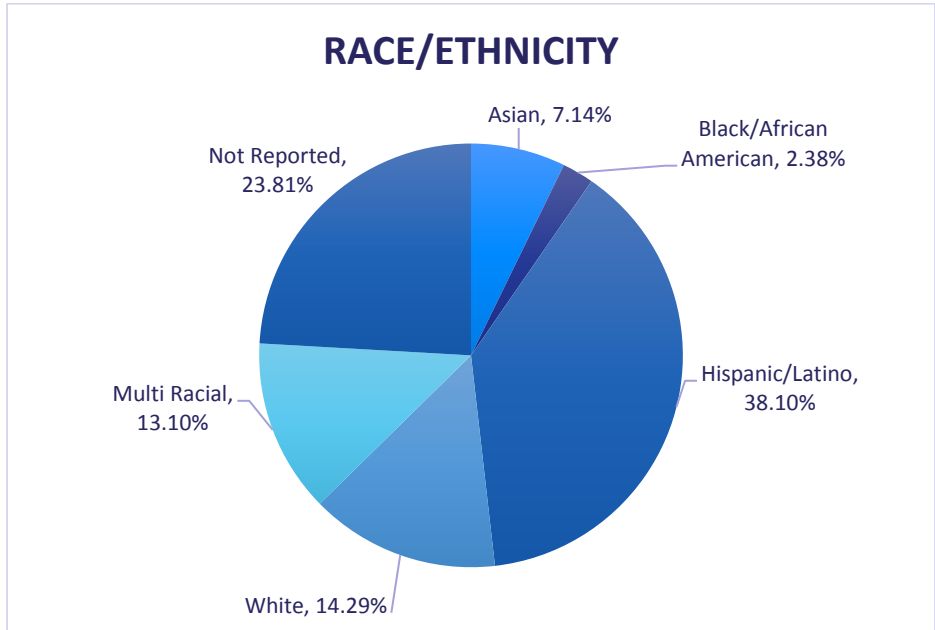
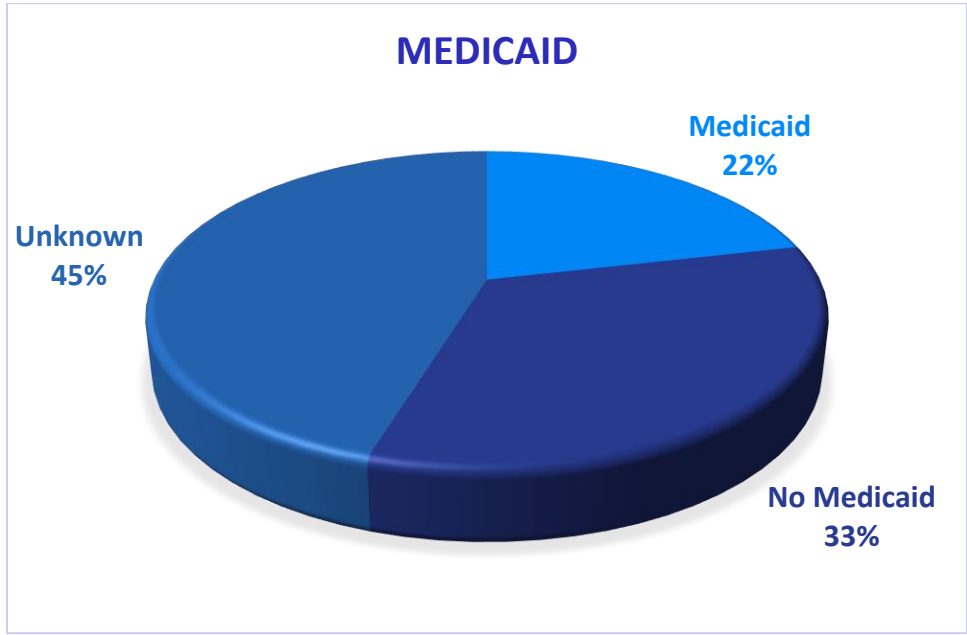

# STUDENT DATA

**5** patients reporting pain prior to the clinic

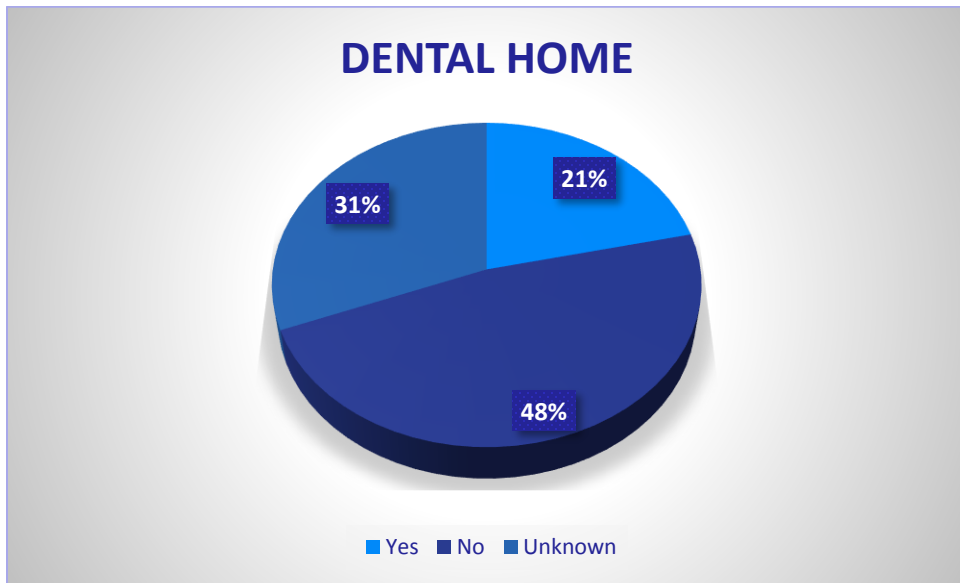

**40** report no current dental home

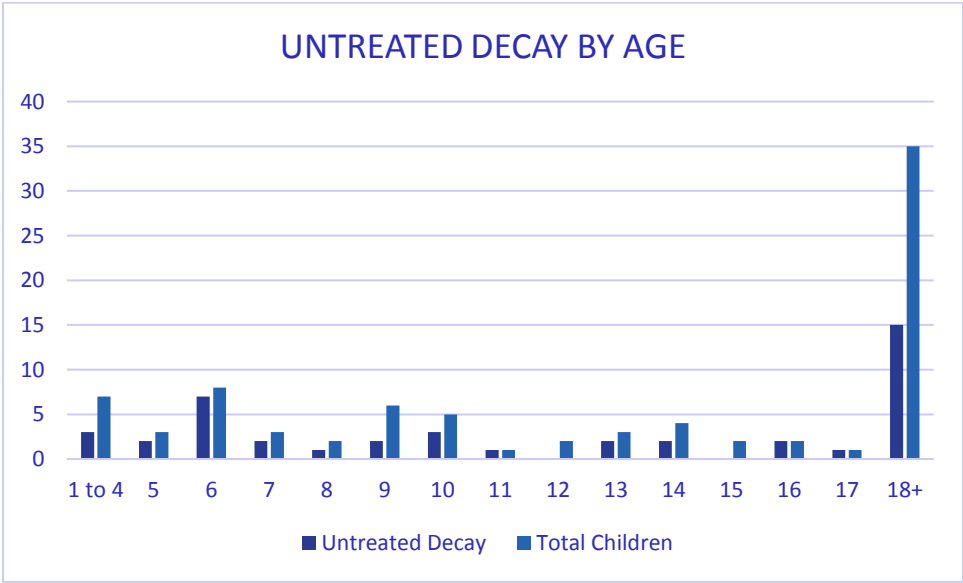
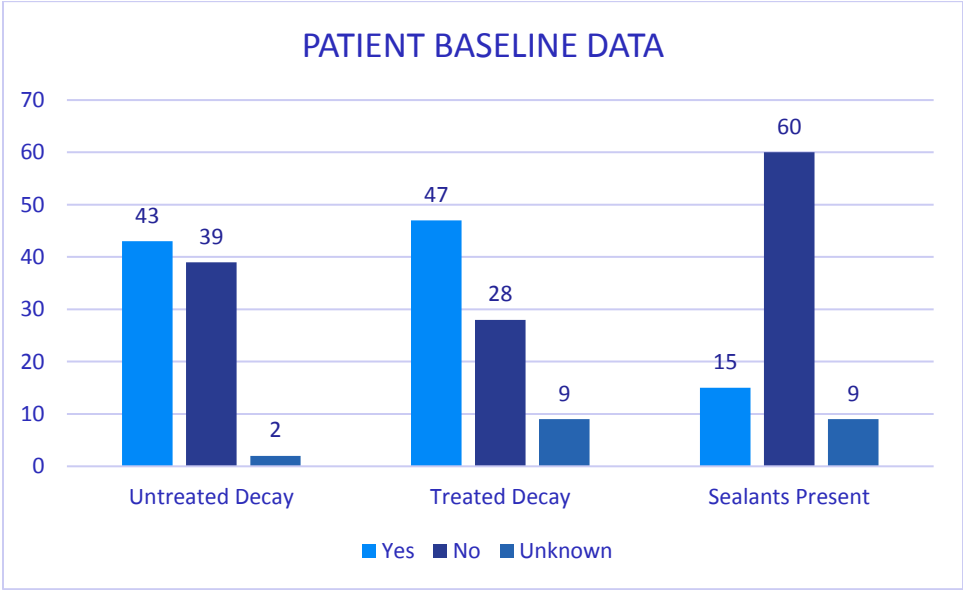

# VOLUNTEERS

# 68%

of the volunteers that signed up through our website attended the event.

|                                  |            |
|----------------------------------|------------|
| Dentists                         | 24/24      |
| Dental Assistants                | 12/21      |
| Hygienists                       | 5/11       |
| Dental Assistant Students        | 12/17      |
| General Volunteers               | 49/77      |
| <b>Total Volunteers at Event</b> | <b>102</b> |



# 61%

of the diagnosed sealants were completed

|                    |     |
|--------------------|-----|
| Screenings         | 84  |
| X-Rays             | 130 |
| Cleanings          | 62  |
| Fluoride Varnish   | 56  |
| Sealants           | 64  |
| Silver Diamine F12 | 6   |
| Fillings           | 66  |
| Crowns             | 3   |
| Pulpotomies/RCT    | 1   |
| Extractions        | 13  |
|                    |     |

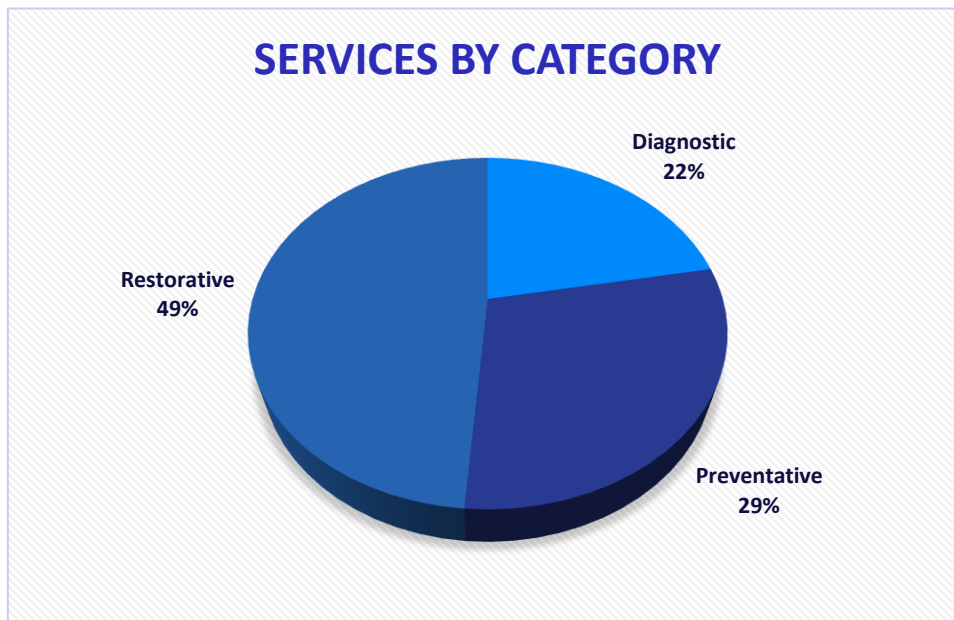

# CONSENT & STATIONS

## Positive Consent for Services

|                           |    |      |
|---------------------------|----|------|
| Preventative & Diagnostic | 84 | 100% |
| Restorative               | 67 | 80%  |
| Silver Diamine Fluoride   | 41 | 49%  |
| Extract Primary Teeth     | 39 | 46%  |
| Extract Permanent Teeth   | 35 | 42%  |



## Completed Station Visits

| STATION                  | DIAGNOSED | COMPLETED | PERCENT COMPLETED |
|--------------------------|-----------|-----------|-------------------|
| #2 X-ray                 | 51        | 47        | 92%               |
| #3 Restorative & SDF     | 44        | 41        | 93%               |
| #4 Sealants/Sonic Scaler | 45        | 24        | 53%               |
| #5 Polish/light scale    | 82        | 62        | 76%               |

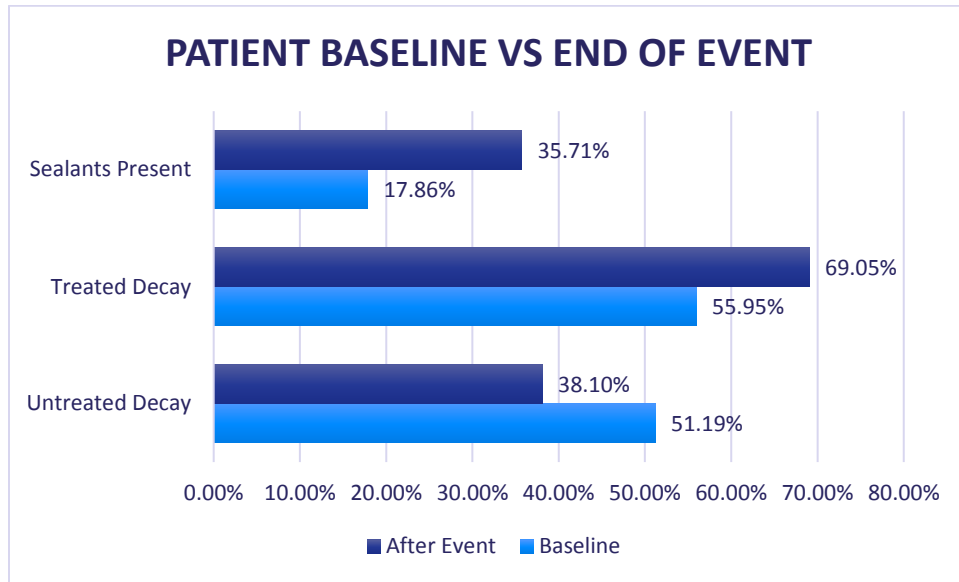

**32** patients had additional treatment needs.